

S. P. Mandali Pune -30
Prin. K. P. Mangalvedhekar Institute of Management Career Development and Research
 156- B Railway Lines Duffrin Chowk Solapur

MANDATORY DISCLOSURE FOR THE YEAR 2024-2025

The onus of the authenticity of the information lies with the Institution ONLY and not on AICTE.

1, Name of the Institution

Name Prin. K. P. Mangalvedhekar Institute of Management Career Development and Research			
Address	156- B Railway Lines Duffrin Chowk Solapur		
Village		STD Code	0217
Taluka	North Solapur	Phone No:	2317964
District	Solapur	Fax No.	
Pin Code	413001	Web site	https://www.kpmim.org/
State	Maharashtra	E-mail	kpmim@kpmim.org
Nearest Railway Station	Solapur	Nearest Airport	Solapur

2. Name and address of the Trust/ Society/ Company and the Trustees

Name	Shikshana Prasarak Mandali		
Address	Sharada Sabhagriha, S.P.College Campus,		
Village	Pune	STD Code	020
Taluka	Haveli	Phone No:	24331316 / 24332029
District	Pune	Fax No.	-
Pin Code	411 030	Web site	www.spmandali.org.in
State	Maharashtra	E-mail	shikshanapmandali@gmail.com
Nearest Rly Station	Shivajinagar	Nearest Airport	Lohagaon

3. Trustees of S. P. Mandali, Pune.

Sr. No.	Name	Mobile	E-mail
1.	Adv. Sohanlal Kundanmal Jain	9822022463	sohanj@vsnl.net
2.	Shri. Shrikrishna Raghunath Chitale	9822025508	schitale714@yahoo.co.in
3.	Shri. Satish Vasant Pawar	9850096784	satishvasantpawar@gmail.com
4.	Shri. Jayant Vishnudas Kirad	9822096942	jayantkirad@rediffmail.com
5.	Adv. Mihir Krushnakant Prabhudesai	9422302002	mihirprabhudesai@yahoo.co.in
6.	Shri. Keshav Chintaman Vaze	9881724373	kcvaze@yahoo.co.in
7.	Adv. Damodar Badrinarayan Bhandari	9422027843	adv.dbbhandari@gmail.com
8.	Shri. Rajesh Chandrakant Patwardhan	9850039988	rcpatwardhan@hotmail.com
9.	Shri. Sunil Madhusudan Joshi	9920994048	sunil@cnpindia.com
10.	Shri. Sudhir Shankar Kalkar	7620744029	sudhirkalkar1967@gmail.com
11.	Shri. Rajendra Parshuram Patwardhan	9822493388	rajendra@elfindia.com
12.	Shri. Parag Shashikant Thakur	9960800908	paragthakur1968@gmail.com
13.	Dr. Radhika Narendra Inamdar	9881492874	rnitce@gmail.com
14.	Dr. Aparna Morris	9850023386	aparna.morris@gmail.com
15.	Mrs. Shruti Bagewadi	9921176595	shrutibagewadi27@gmail.com
16.	Dr. Shobana Vasudevan	9820125173	shobana.vasudevan@gmail.com
17.	Dr. Uday Salunkhe	9920228204	udaysalunkhe66@gmail.com
18.	Dr. Mahesh Abale	9923191480	mahesh.abale@gmail.com

4. Name & Address of the Director

Name : Prof. Pramod D. Vaidya – Director i/c

Address.: 156-B, Railway Line, Dufferin Chowk, Solapur

Phone : 0217 – 2317964

E-Mail : kpmimprincipal@sus.ac.in

5. Name of the Affiliating University

Name	Punyashlok Ahilyadevi Holkar Solapur University, Solapur.		
Address	Solapur-Pune National Highway, Kegaon, Solapur Maharashtra 413 255		
STD Code	0217	Phone No.	274 4770
E-mail			

6. Governance (Managing Council of S. P. Mandali, Pune - 30.)

Sr. No.	Name of the Board Member	Designation	Brief Background
1	Adv. Sohanlal Kundanmal Jain	Chairman	ADVOCATE
2	Shri. Shrikrishna Raghunath Chitale	Vice Chairman	BUSINESS
3	Shri. Satish Vasant Pawar	Member	BUSINESS
4	Shri. Jayant Vishnudas Kirad	Member	BUSINESS
5	Adv. Mihir Krushnakant Prabhudesai	Member	ADVOCATE
6	Shri. Keshav Chintaman Vaze	Member	BUSINESS
7	Adv. Damodar Badrinarayan Bhandari	Member	ADVOCATE
8	Shri. Rajesh Chandrakant Patwardhan	Member	CHARTERED ACCOUNTANT
9	Shri. Sunil Madhusudan Joshi	Member	BUSINESS
10	Shri. Sudhir Shankar Kalkar	Member	BUSINESS
11	Shri. Rajendra Parshuram Patwardhan	Member	BUSINESS
12	Shri. Parag Shashikant Thakur	Member	SERVICE
13	Dr. Radhika Narendra Inamdar	Member	SERVICE
14	Dr. Aparna Morris	Member	SERVICE
15	Mrs. Shruti Bagewadi	Member	SERVICE
16	Dr. Shobana Vasudevan	Member	SERVICE
17	Dr. Uday Salunkhe	Member	SERVICE
18	Dr. Mahesh Abale	Member	SERVICE

- Members of Academic Advisory Body.**

Sr.No.	Name of the Board Member	Designation
1.	Mr. Ghaté J P	Chairman
2.	Shri. Shekhar T	Member
3.	Shri. Jadhav Ashish	Member
4.	Shri. CA. Patwardhan Rajesh	Member
5.	Shri. Kalkar Sudhir	Member
6.	Shri. Adv. Alange Amit	Member
7.	Mr. Murli I.	Member
8.	Mr. Pramod D Vaidya	Member

- **Members of the College Development Committee.**

Sr. No.	Name of the Board Member	Designation
1.	CA. Patwardhan Rajesh	Chairperson
2.	Mr. Shrikrishan Chitale	Member
3.	Mr. Mihir Prabhudesai	Member
4.	Mr. Sudhir Kalkar	Member
5.	Mr. Parag Thakur	Member
6.	Mr. Kiran Shaligram	Member
7.	Mr. Damodar Bhandari	Member
8.	Prof. Vaidya Pramod D.	Member, Director i/c – Member Secretary
9.	Mrs. Vaidya Savita	Member
10.	Mr. Kulkarni Santosh	Member
11.	Mr. Surwase Sanjay	Member
12.	Mrs. Shruti Bagewadi	Member

The meetings of the Academic Advisory Body & the College Development Committee of the Institute are conducted - Minimum two meetings each in a year.

- **Organizational chart and processes**

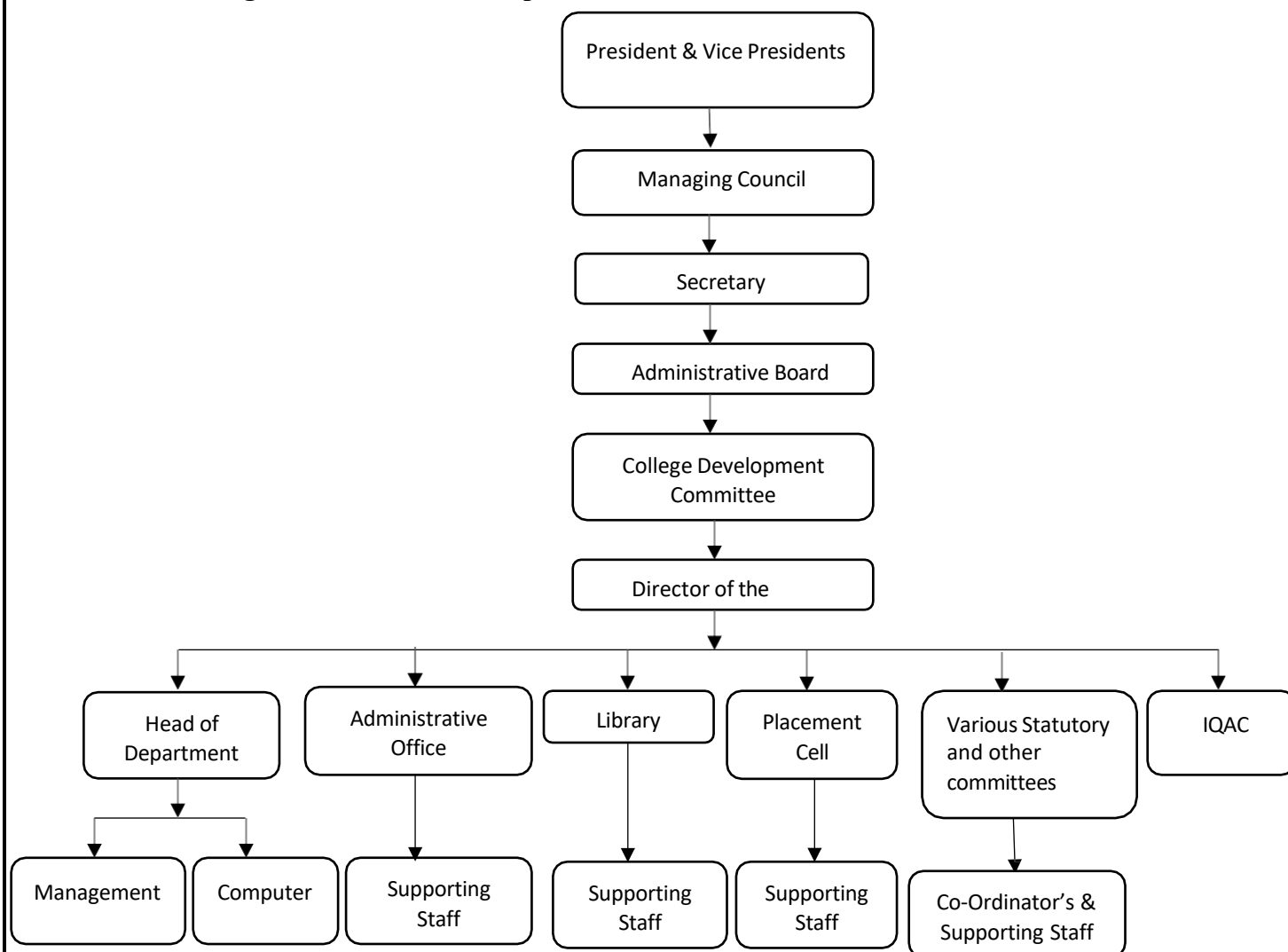

Nature and Extent of involvement of faculty and students in academic affairs / improvements.

- Highly Qualified faculty members.
- Students are engaged in social activities a participating in various field work, project work etc.
- Well-structured Industry interaction on between faculty, Industry & Students.
- Practical based & IT enabled student activities.

Mechanism / Norms & Procedures for democratic / good Governance

- **Students Feedback on Institutional Governance / Faculty Performance**

Online feedback system is made available

- **Grievance redressal mechanism for faculty, staff & students**

According to the AICTE's Establishment of Mechanism for Grievance Redressal, Regulation 2012, the Grievance Redressal Committee has been constituted on 9th July 2012 with the objective of resolving the grievances of students, parents, and others. The committee is Established As per Norms.

- **Establishment of Anti Ragging Committee**

Established As per Norms.

Maharashtra Prohibition of Ragging Act 1999 which is in effect from 15th May, 1999 has the following provisions for Action against Ragging: Ragging within or outside of any educational institution is prohibited. Whosoever directly or indirectly commits, participates in, abets, or propagates ragging within or outside any educational institution shall, on conviction, be punished with imprisonment for a term up to 2 years and / or penalty, which may extend to ten thousand rupees. Any student convicted of an offence of ragging shall be dismissed from the educational institution and such student shall not be admitted in any other educational institution for a period of five years from the date of order of such dismissal. Ragging is prohibited as per the decision of the Supreme Court of India in Writ Petition No. (C) 656/1998. AICTE has framed regulation which has been notified vide F.No.37- 3/Legal/AICTE/2009 dated July 1, 2009 (available on AICTE web portal at WWW.AICTE-india.org) Grievance>Anti-Ragging) on curbing the menace of ragging.

- **Establishment of Online Grievance Redressal Mechanism**

Established As per Norms.

- **Establishment of Grievance Redressal Committee in the Institution and Appointment of OMBUDSMAN by the University**

Established As per Norms.

- **Establishment of Internal Complaint Committee (ICC)**

Established As per Norms.

- **Establishment of Committee for SC/ST**

Established As per Norms.

- **Internal Quality Assurance Cell**

Established As per Norms.

7. Programs

--Name of the Program approved by the AICTE

Bachelor of Business Administration (60)

--Name of Program Accredited by NBA

Not Applicable.

--Status of Accreditation of the Courses

Applied for NAAC Accreditation

--Name and duration of program(s) having affiliation /collaboration with Foreign University(s)/Institution(s) and being run in the same Campus along with status of AICTE approval.

Not Applicable since no Foreign University or Institute has been in collaboration with this Institute.

--Details of the Foreign Institution/University: Not Applicable.

For each program Collaborated provide the following: **Not Applicable.**

Whether the Collaborative Program is approved by AICTE? If not whether the Domestic / Foreign Institution has applied to AICTE for approval as required under notification no. 37-3/Legal/2005 dated 16th May, 2005. : **Not Applicable.**

8. FACULTY

Sr. No.	Name of the Teaching Faculty	Designation	Educational Qualification	Experience (years)	Area of Specialization
1.	Prof. Vaidya Pramod D.	In-charge Director	M.B.A	Teaching -- 25 Industry --	Finance Marketing
2.	Mrs. Vaidya Savita P.	Assistant Professor	M.B.A SET Qualified	Teaching -- 24 Industry --	Finance Marketing
3.	Mr. Kulkarni Santosh G.	Assistant Professor	M.C.A. M.C.M.	Teaching -- 20 Industry --	Databases Information Systems
4.	Mr. Kulkarni Suhas G.	Assistant Professor	M.C.A	Teaching -- 22 Industry --	Image Processing Data Mining
5.	Mr. Gyamlani Tinkesh	Assistant Professor	M.B.A	Teaching -- 03 Industry -- 10	Finance Marketing
6.	Mrs. Pathak Snehal	Assistant Professor	M.Com C.A.- Inter	Teaching -- 11 Industry -- 2	Financial Accounting
7.	Mrs. Anjali Pawar	Assistant Professor	MBA, B.Sc.	Teaching -- 12 Industry -- 00	Marketing, HRM
8.	Mrs. Sucheta Bhogade	Assistant Professor	M.B.A M.Com	Teaching -- 09 Industry --	HRM Marketing
9.	Mrs. Rathi Naina	Assistant Professor	M.B.A C.A., C.S.	Teaching --16 Industry --03	Finance Marketing
10.	Mr. Kulkarni P.R.	Assistant Professor	M.E. Ph.D.	Teaching --36 Industry --10	Mechanical Eng.
11.	Mr. Kshirsagar R.V.	Assistant Professor	M.B.A M.Com CMA; CAIIB	Teaching --26 Industry -- 30	Finance Marketing
12.	Mr. Kalkarni Pankaj	Assistant Professor	C.A.	Teaching -- Industry --	Taxation Finance

Number of faculty members

Permanent faculty : 07

Adjunct faculty : 06

Permanent Faculty: Student Ratio : 1:25

Number of Faculty employed and left during the last three-year Nil. 00

9. FEE : Approved by FRA

10. ADMISSION

- ❖ Number of seats sanctioned with the year of approval.
- ❖ Number of students admitted under various categories each year in the last three years.
- ❖ Number of applications received during last two years for admission under Management Quota and number admitted.

Course	Year	Intake	Admitted *	Applications Received under Mgt. Quota	Students admitted under Mgt. Quota
MBA	2021-22	60	66	-	-
	2022-23	120	116	-	-
	2023-24	120	103	-	-

11. ADMISSION PROCEDURE

As Per the DTE Maharashtra Norms and Procedure

12. CRITERIA AND WEIGHTAGES FOR ADMISSION:

<ul style="list-style-type: none">❖ Describe each criteria with its respective weightages i.e. Admission Test, GD, Interview etc.❖ Mention the minimum level of acceptance, if any❖ Mention the cut-off levels of percentage and percentile score of the candidates in the admission test for the last three years.❖ Display marks scored in Test, etc. and in aggregate for all candidates who are admitted.	Not Applicable
--	----------------

13. List of Applicants : NA

14. Results of Admission Under Management Seats / Vacant Seats :

Management Quota Surrender

Course	Filled	Vacant
MBA	135	00
BBA	25	35
BCA	62	00

15. Information of Infrastructure and other Resources Available

E-Resources, Databases

Occupancy Certificate: Available

Fire Certificate: Available

Barrier Free Environment - Available

Library :

- Number of Library books/ Titles/ Journals available (Program)-
- Programname - MBA, BBA, BCA
- No of books - 6500
No of Titles - 550
No of National Journals (Print) – 12
No of International Journals (Print)- 12
- List of online National/International Journals subscribed and Library facilities-
National Digital Library(NDL) subscription details- Registered
KPMIM Institute Library is a member of National Digital Library.
Library has formed NDLI CLUB through which it can access E books, Management videos, articles which are useful for researchers and Management students.

Laboratory and Workshop :

Not Applicable.

Computing Facilities :

• Internet Bandwidth	- 600 mbps
• Number & Configuration of System	- 74
• Total number of system connected by LAN	- 74
• Total number of system connected by WAN	- 74
• Major software packages available	- Yes
• Special purpose facilities available (conduct of online Meetings/ Webinars /Workshops, etc.)	- Yes
• Facilities for conduct of classes / courses in online mode (Theory & Practical)	- Yes
• Innovation Cell	- Yes
• Social Media Cell	- Yes

List of Facilities Available :

- Extra Curricular Activities :- Conducted during academic years.
- Soft Skill Development Facilities
 - Language Lab - Available
 - Guest Lectures - Conducted

Teaching Learning Process :

- Academic Calendar of the University : Available
- Academic Time Table with the name of the faculty members handling the Course : Available
- Teaching Load of each Faculty : As per Norms.
- Internal Continuous Evaluation System and Place : Yes
- For each Post Graduate Courses give the following
 - Title of the Course - MBA
 - Curricula and Syllabi
For details click : As per PAH Solapur University Solapur
 - Laboratory facilities exclusive to the Post Graduate Course

Not Applicable
 - Special Purpose
Software, all design tools
in case:Not Applicable
- Academic Calendar and Framework :- Available

16. Enrolment and Placement details of Students in the last 3 years :

17. List of Research Projects / Consultancy Works : NA

18. LoA and subsequent EoA till the current Academic Year: Yes

19. Accounted audited statement for the last three years : Yes